

RHYTHM READING LEVEL I

RHYTHM READING LEVEL II

SIGHT READING LEVEL II

Moderato

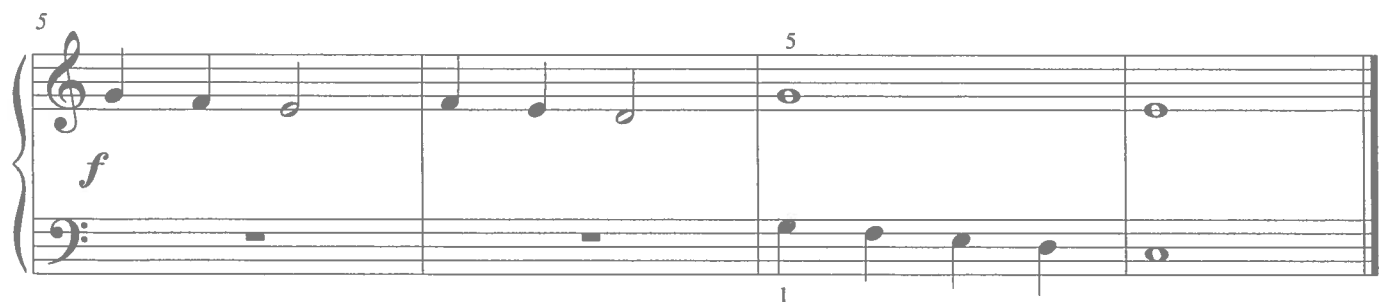
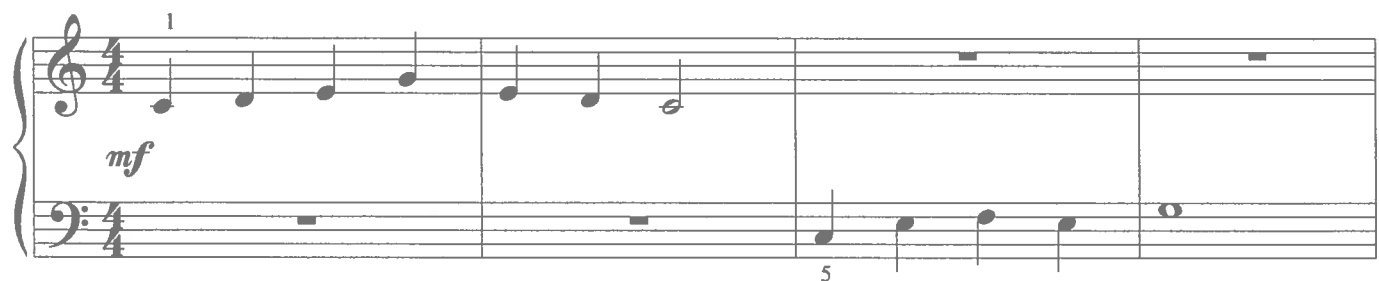

RHYTHM READING LEVEL III

SIGHT READING LEVEL III

Gracefully

2

mf

5

5

p

RHYTHM READING LEVEL IV

A single staff of music in 3/4 time. The first measure contains a quarter note followed by a triplet of eighth notes. The second measure contains a quarter note followed by an eighth note. The third measure contains a sixteenth note followed by a triplet of eighth notes. The fourth measure contains a half note. The fifth measure contains a quarter note followed by an eighth note. The sixth measure contains a quarter note followed by an eighth note. The piece ends with a double bar line.

SIGHT READING LEVEL IV

Allegretto

RHYTHM READING LEVEL V

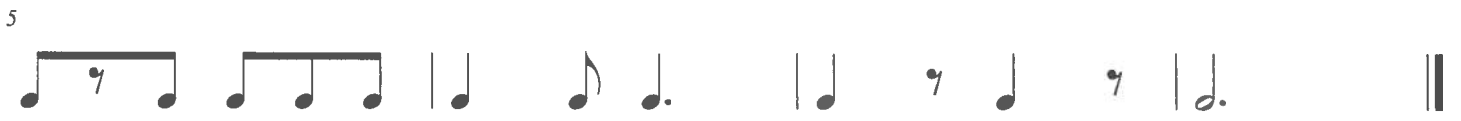

SIGHT READING LEVEL V

Allegro

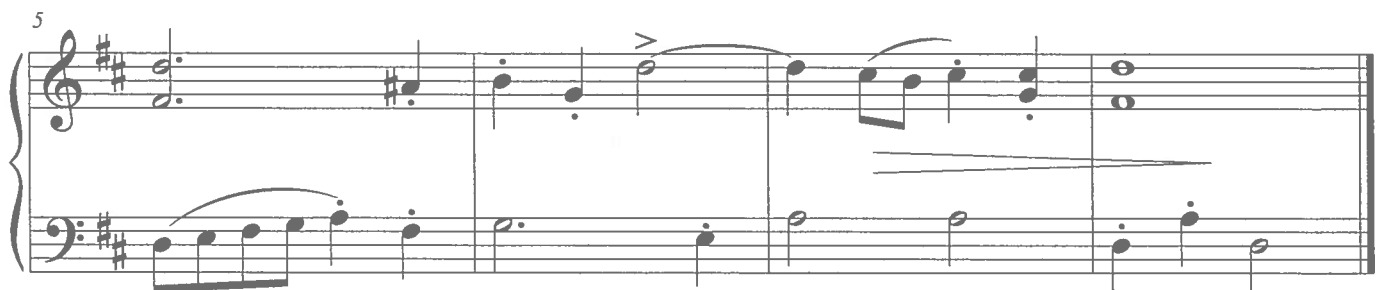

RHYTHM READING LEVEL VI

5

SIGHT READING LEVEL VI

Lightly

mp

5

RHYTHM READING LEVEL VII

SIGHT READING LEVEL VII

RHYTHM READING LEVEL VIII

3

3

5

SIGHT READING LEVEL VIII

Energico

mf

5

f

RHYTHM READING LEVEL IX

5

SIGHT READING LEVEL IX

Andante

RHYTHM READING LEVEL X

5

SIGHT READING LEVEL X

Maestoso

5
